

Die Bonne Zien Te Deur

Ondergrondse Protestmars

Mukke Bummele Quadruppel

Och Nae Toch!

♩ = 110

Mars

Saxophone 1

Saxophone 2

Trompet 1

Trompet 2

Trombone

Bass in Bb

Snare Drum

Coentjes

Proffesional Cymballist

Intro

4

Alto Sax.

Alto Sax.

Tpt.

Tpt.

Tbn.

Bass

S. D.

B. D.

Cym.

7

A Couplet

Alto Sax.

Alto Sax.

Tpt.

Tpt.

Tbn.

Bass

S. D.

B. D.

Cym.

10

Alto Sax.

Alto Sax.

Tpt.

Tpt.

Tbn.

Bass

S. D.

B. D.

Cym.

13

Alto Sax.

Alto Sax.

Tpt.

Tpt.

Tbn.

Bass

S. D.

B. D.

Cym.

B

Refrein

16

Alto Sax.

Alto Sax.

Tpt.

Tpt.

Tbn.

Bass

S. D.

B. D.

Cym.

19

Alto Sax.

Alto Sax.

Tpt.

Tpt.

Tbn.

Bass

S. D.

B. D.

Cym.

22

Alto Sax.

Alto Sax.

Tpt.

Tpt.

Tbn.

Bass

S. D.

B. D.

Cym.

25

1.2. 3.

Alto Sax.

Alto Sax.

Tpt.

Tpt.

Tbn.

Bass

S. D.

B. D.

Cym.

28

Alto Sax.

Alto Sax.

Tpt.

Tpt.

Tbn.

Bass

S. D.

B. D.

Cym.

31

Alto Sax.

Alto Sax.

Tpt.

Tpt.

Tbn.

Bass

S. D.

B. D.

Cym.

Saxophone 1

Die Bonne Zien Te Deur

Ondergrondse Protestmars

Mukke Bummele Quadruppel

Och Nae Toch!

Mars

3

Intro

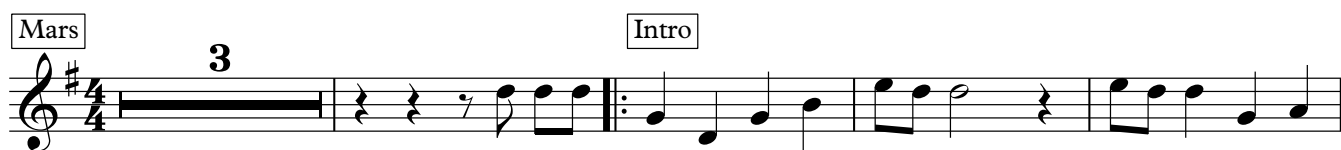

8

A

Couplet

13

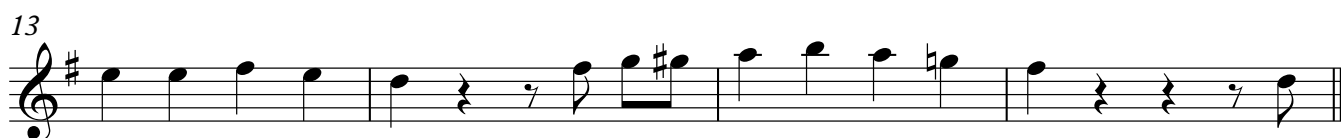

17

B

Refrein

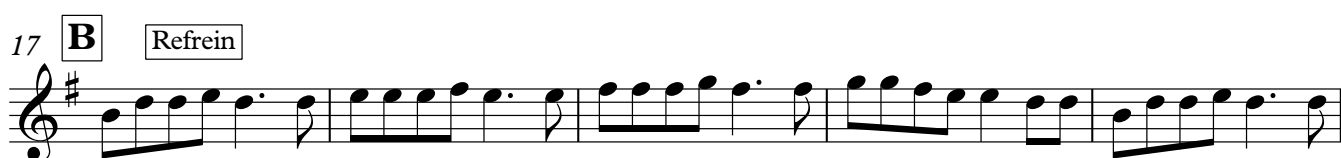

22

1.2.

3.

27

30

Saxophone 2

Die Bonne Zien Te Deur

Ondergrondse Protestmars

Mukke Bummele Quadrupel

Och Nae Toch!

Mars Intro

9 A Couplet

13

17 B Refrein

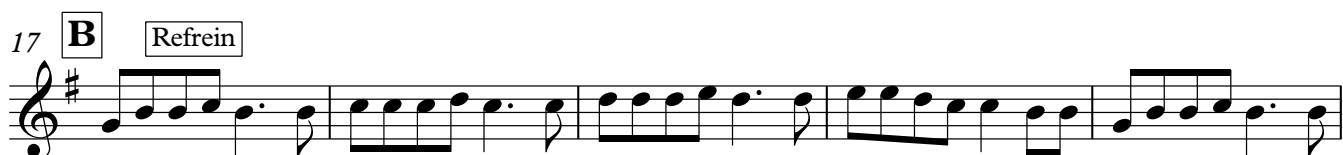

22 1.2.

26 3.

30

Die Bonne Zien Te Deur

Trompet 1

Ondergrondse Protestmars

Mukke Bummele Quadruppel

Och Nae Toch!

Mars

4

Intro

9

A

Couplet

13

17

B

Refrein

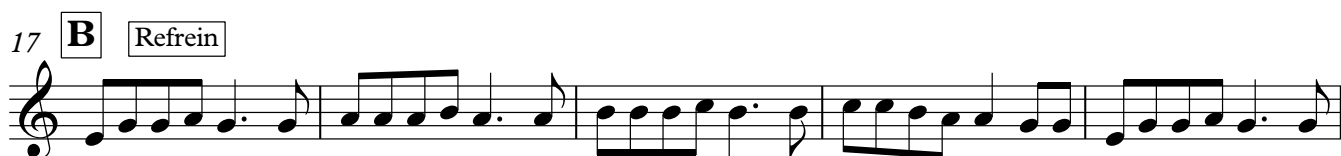

22

1.2.

3.

27

31

Trompet 2

Die Bonne Zien Te Deur

Ondergrondse Protestmars

Mukke Bummele Quadrupel

Och Nae Toch!

Mars Intro

3

9 A Couplet

13

17 B Refrein

22 1.2.

26 3.

30

Trombone

Die Bonne Zien Te Deur

Ondergrondse Protestmars

Mukke Bummele Quadrupel

Och Nae Toch!

Mars

3

Intro

9 **A** Couplet

16 **B** Refrein

21 1.2.

26 3.

30

Die Bonne Zien Te Deur

Bass in B \flat

Ondergrondse Protestmars

Mukke Bummele Quadruppel

Och Nae Toch!

Mars

3

Intro

8

A Couplet

12

17 B Refrein

23 1.2. 3.

28

Snare Drum

Die Bonne Zien Te Deur

Ondergrondse Protestmars

Mukke Bummele Quadruppel

Och Nae Toch!

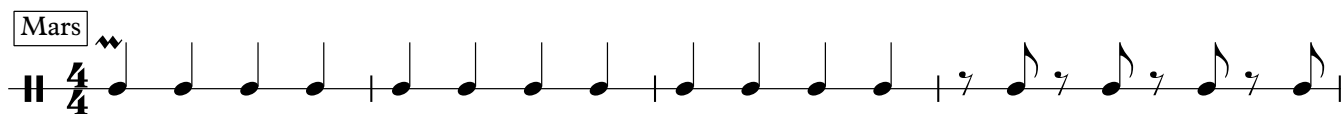

Coentjes

Die Bonne Zien Te Deur

Ondergrondse Protestmars

Mukke Bummele Quadruppel

Och Nae Toch!

Mars

Intro

7

A

Couplet

12

17

B

Refrein

23

1.2.

3.

29

Proffesional Cymballist **Die Bonne Zien Te Deur**
Ondergrondse Protestmars

Mukke Bummele Quadruppel

Och Nae Toch!

Mars Intro

9 A Couplet

15 B Refrein

21 1.2. 3.

27

31